



Getting Started

with Kitchens

The
**Kitchen
& Bath**
SHOWROOM

201 Route 168
Turnersville, NJ 08012
856-857-6435
TKABS.com

Name: _____

Email: _____

Kitchen Planning Guide

The
**Kitchen
& Bath
SHOWROOM**

856-857-6435 TKABS.COM

Bring Your Inspiration to Life.

Undertaking a kitchen design project – whether it's remodeling an existing space or starting from the ground up – can be an exciting, but sometimes daunting task. Your new kitchen will need to function well for your needs, accommodate your lifestyle and reflect your personality. Working with a professional designer is key. They will help you properly measure your space, determine the ideal room layout, provide budget advice and help you place your order. This easy-to-use planning guide will help get you started, and with the help of your designer, your dream kitchen will soon be a reality.

Desired Project Start Dates

Start Project: _____ Complete Project: _____

Contact Information

Client Name: _____

Address: _____

City, State, Zip: _____

Home Phone: _____

Work Phone: _____

Cell Phone: _____

Email: _____

Designer Name: _____

Designer Phone # _____

Project Room

- | | |
|---------------------------------------|---|
| <input type="checkbox"/> Kitchen | <input type="checkbox"/> Media Room |
| <input type="checkbox"/> Master Bath | <input type="checkbox"/> Home Office |
| <input type="checkbox"/> Guest Bath | <input type="checkbox"/> Entertainment Center/Bar |
| <input type="checkbox"/> Laundry Room | <input type="checkbox"/> Other |
| <input type="checkbox"/> Den/Study | |



Type of Project

- Remodel New Construction

Cabinet Budget

Please check the investment range most realistic for your cabinets only.

- | | |
|--|--|
| <input type="checkbox"/> Under \$5,000 | <input type="checkbox"/> \$25,000 – \$30,000 |
| <input type="checkbox"/> \$5,000 – \$10,000 | <input type="checkbox"/> \$30,000 – \$35,000 |
| <input type="checkbox"/> \$10,000 – \$15,000 | <input type="checkbox"/> \$35,000 – \$40,000 |
| <input type="checkbox"/> \$15,000 – \$20,000 | <input type="checkbox"/> \$40,000 – \$45,000 |
| <input type="checkbox"/> \$20,000 – \$25,000 | <input type="checkbox"/> \$45,000 + |

When it's time to consider what type of style, overall look and feel you'd like the room to reflect, this guide will help you and your designer get organized. Just answer the following questions on how you plan to use your space, provide construction details and measurements as directed, and you'll be ready to get started on the room of your dreams.

Best Description of Your Desired Style

Please select the one that most closely represents your desired style.

- Contemporary & Dynamic (Sleek, Modern, Sophisticated)
- Luxe Transitional (Distinct, Stylish, Striking)
- Classically Traditional (Authentic, Refined, Time-honored)
- Light & Timeless (Simple, Streamlined, Functional)
- Natural & Warm (Informal, Inviting, Cozy)

Floor Construction

Please check appropriate boxes.

- Tile
- Vinyl
- Carpet
- Wood
- Cement
- Other _____

Will floor be changed during construction? _____

New floor plan required? _____

Use of Space

Kitchen planning:

What do you like least about your existing kitchen? _____ What do you like most about your existing kitchen? _____

Do you plan to use the kitchen for dining? With a table? Without a table? Island? _____

What type of cooking do you do? Please give examples. _____

Will you need space for baking? For canning? Other special food prep? _____

How many people in the family cook? _____ Can sink be moved? _____ Can appliances be moved? _____

Do you recycle? Glass Aluminum cans Plastic Newspaper Other _____

How many people will typically use this room? _____

Do you have any special needs for your family to be considered? _____

Room Details

On which level of the house is this room located? _____ Is there a basement or crawl space below? _____

What room is above the space you are designing? _____ What is the approximate age of the house? _____

Will you maintain existing floor plan? _____ Will you change the location of any existing doors, walls or windows? _____

Does the room include any soffits or bulkheads? Do you plan to keep them? _____

Any construction barriers? Stairs? Elevator? Narrow doors? _____

What is the ceiling height of the room? _____

Description of Existing Wall Construction

Please check appropriate boxes.

- Drywall
- Wallpaper
- Paneling
- Plaster
- Paint
- Brick/Stone

Your Style Preferences

Your designer will want to have a good understanding of the space you want to create. Making a project file will help you share your thoughts and describe your style preferences. Include pictures and print images you like; look to your favorite magazine and online design sites for inspiration. Things to consider including in your file:

Pictures of your existing space

Pictures of rooms you like

Colors you like

Materials and surfaces you like

Room accents that reflect your style

How to Measure Your Space

A rough drawing of your space is useful and will help us with the design process. See below for a sample floor plan. Once you have dimensions and a basic sketch of your space, transfer the information to the grid on the next page of this guide. Here are some helpful hints to get you started.

Tips for Measuring Your Space

- Use a pencil to facilitate easy changes
- Measure in inches only
- Be sure to note all fixtures and utilities (with dimensions)
- Also note all electrical outlets/switches (with dimensions)
- Include location and size of windows and doors
- Note the size and location of existing appliances
- Indicate which way doors swing and into what rooms
- Breaks in walls and obstructions should also be noted
- Denote ceiling height and indicate any transitions, soffits and/or vents

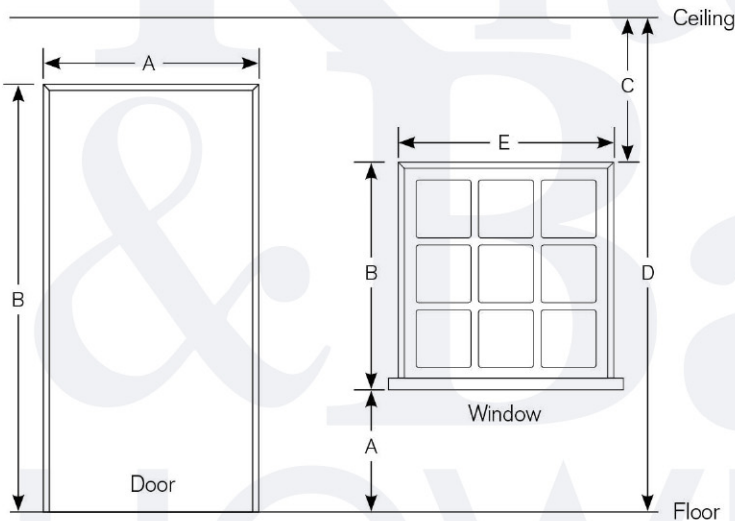
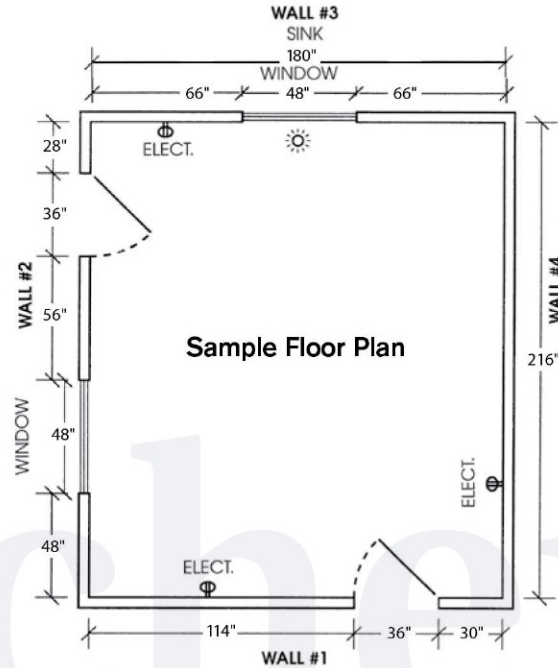

How to Measure Windows and Doors

Measure each door and window and record in the grid below. Measurements should be from the outside edges of the window/door – trim to trim. All dimensions should be in inches.

	Measurement A Width of door	Measurement B Height of door
Door 1		
Door 2		
Door 3		
Door 4		

	Measurement A Floor to underside of window sill	Measurement B Underside of window sill to top of window molding	Measurement C Top of window molding to ceiling	Measurement D Floor to ceiling	Measurement E Window width from outside molding to outside molding
Window 1					
Window 2					
Window 3					
Window 4					

Floor Plan

Draw your floor plan here. Remember that a great design hinges on precise measurements. Save time and money on your project by recruiting the professionals to measure your space before cabinetry and other room elements are purchased. Scale: 1/2" equals one foot, or each small square equals three inches.

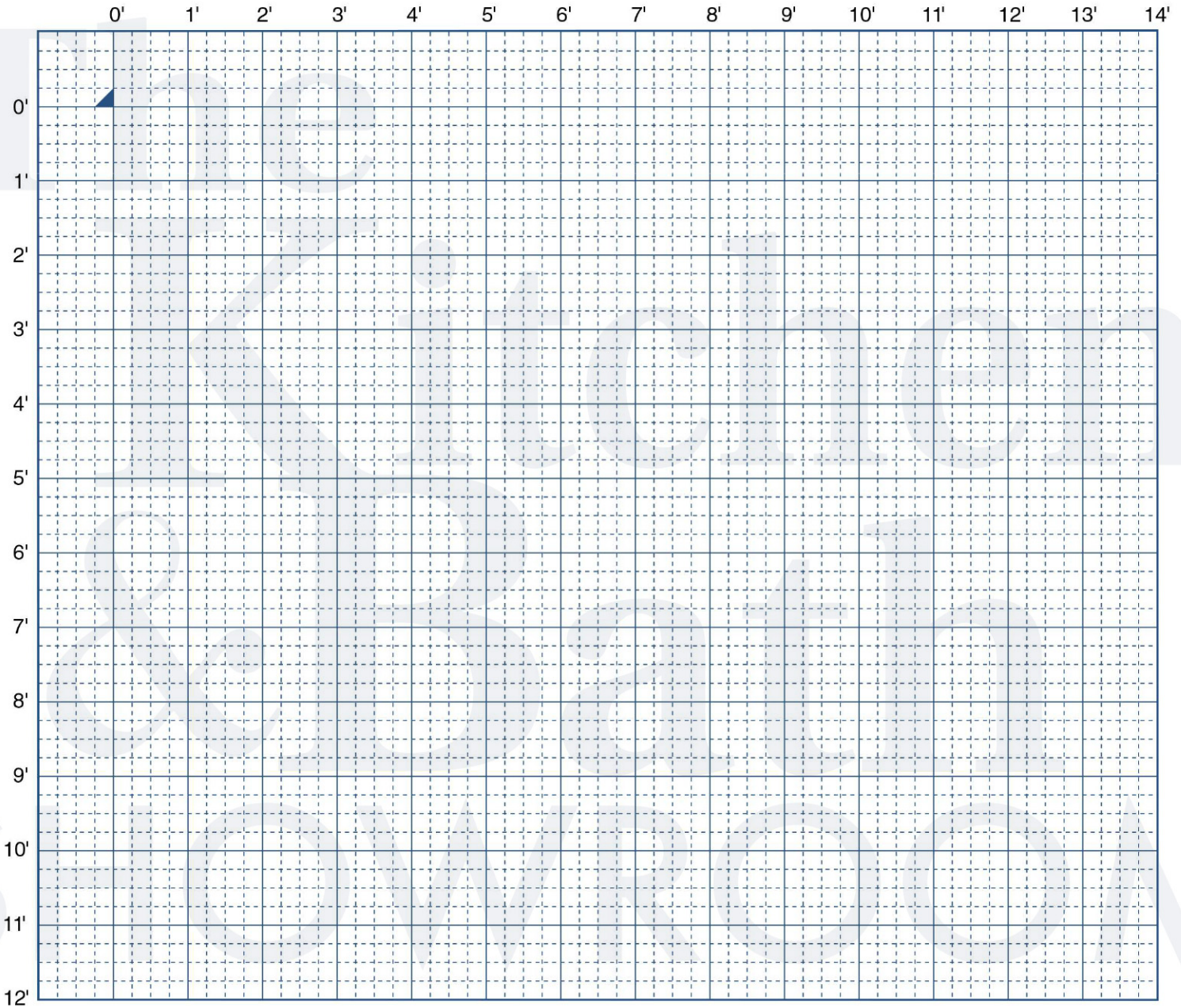

Notes: _____

1/2" = 1'

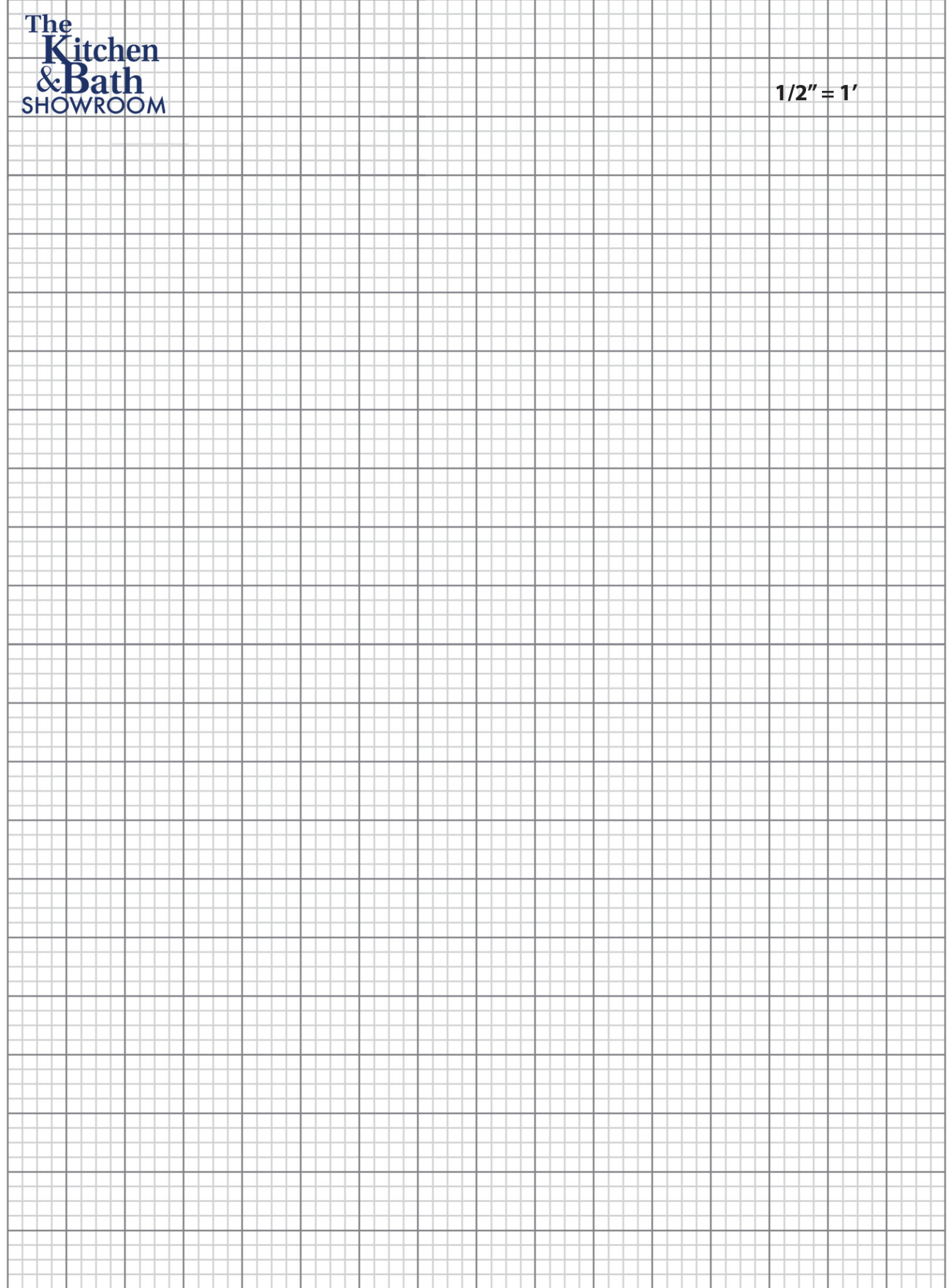

Cabinet Style and Finish Selection

To help us complete your project, please provide specifics about your choice of wood type, finish, decorative enhancements, storage solutions and other features. The information below will help you determine options that suit both your home and your lifestyle.

Color/Finish

Primary Finish _____

Accent Finish _____

(Placement of accent?) _____

Wood Type Preference

- Maple Cherry Hickory
 Oak Birch Thermofoil Laminate

Door Style

TKABS offers many unique door styles for you to choose, including square, arched, slab, raised and recessed panel options. When choosing your door style, you'll also want to consider the overlay of the door.

Upper Cabinets _____

Lower Cabinets _____

Drawer Front _____

(Classic or Deluxe, if available) _____

Cabinet Lighting Considerations

- | | Hardwire | Plug in |
|--|----------------------|---------|
| | Write-in description | |
| <input type="checkbox"/> Below Cabinet | _____ | _____ |
| <input type="checkbox"/> Above Cabinet | _____ | _____ |
| <input type="checkbox"/> In-Cabinet Lighting | _____ | _____ |
| (Placement?) | _____ | _____ |

Decorative Enhancements

- Above-Cabinet Molding* Baseboard Molding
 Below-Cabinet Molding Glass Doors

Write-in description _____

*Cabinetry that goes to the ceiling? Yes No

Hardware

- Drawer _____ Door _____

Cabinet Accessories & Organizational Options*

- | | |
|---|---|
| <input type="checkbox"/> Adjustable Drawer Dividers | <input type="checkbox"/> Pots & Pans Organizer |
| <input type="checkbox"/> Appliance Garage | <input type="checkbox"/> Pull-out Table |
| <input type="checkbox"/> Bread Box | <input type="checkbox"/> Recycling |
| <input type="checkbox"/> CD/DVD Roll-out | <input type="checkbox"/> Roll-out Shelves |
| <input type="checkbox"/> Chopping Block | <input type="checkbox"/> Sink Base Door Storage |
| <input type="checkbox"/> Cleaning Supply Pull-out | <input type="checkbox"/> Spice Drawer Insert |
| <input type="checkbox"/> Computer Key Drawer | <input type="checkbox"/> Spice Rack |
| <input type="checkbox"/> Cookware Roll-out | <input type="checkbox"/> Stem Glass Holder |
| <input type="checkbox"/> Cutlery Divider | <input type="checkbox"/> Tambour Storage |
| <input type="checkbox"/> Cup Holder | <input type="checkbox"/> Tiered Drawer Storage |
| <input type="checkbox"/> Cutting Board | <input type="checkbox"/> Towel Bar |
| <input type="checkbox"/> Deep Roll-out Trays | <input type="checkbox"/> Tray Dividers |
| <input type="checkbox"/> Drawer Organizer | <input type="checkbox"/> Utility Cabinet |
| <input type="checkbox"/> File Cabinet | <input type="checkbox"/> Vanity Hamper |
| <input type="checkbox"/> Knife Section Divider | <input type="checkbox"/> Vanity Pull-out |
| <input type="checkbox"/> Lazy Susan | <input type="checkbox"/> Vegetable Bin |
| <input type="checkbox"/> Microwave Cabinet | <input type="checkbox"/> Wastebasket |
| <input type="checkbox"/> Mixer Stand | <input type="checkbox"/> Wicker baskets |
| <input type="checkbox"/> Pantry Storage | <input type="checkbox"/> Wine Shelf |
| <input type="checkbox"/> Paper Towel Holder | |

* Additional options available, your designer can help you make your final decisions.

Appliances

Whether you are buying new appliances or using your existing, knowing the dimensions for each appliance in your space will help with the overall design process. Please fill out the chart below so you and your designer have all this important information in one place. Whenever possible, please provide installation guides that list dimensions for each appliance.

Appliance Specs	Not Applicable	Existing	New	Brand	Model #	Dimensions			Installation Guide Enclosed?
						Width	Depth	Height	
Refrigerator									
Side by Side									
Top Mount									
Twin Double									
Drawer									
Undermount									
Freezer (stand alone)									
Range									
Freestanding									
Slide-in									
Drop-in									
Cooktop									
Built in									
Drop-in									
Down Draft									
Exhaust Hood (Specify Ducted or Recirculating)									
Wall Oven									
Single Oven									
Double Oven									
Microwave Combo									
Microwave									
Wall Mount (Space Saver)									
Countertop									
Built-in									
Over-the-Range									
Warming Drawer									
Disposal									
Dishwasher									
Compactor									
Washer (Specify front or top load)									
Dryer (Specify front or top load)									
Electronics (Specify)									
Wine Cooler									
Other (Specify)									

Other (explain) _____

Would you like to include decorative panels that match your cabinetry/door style with these appliances if available? Yes No

Lighting Needs	Not Applicable	Existing	New	Brand	Model #	Dimensions			Installation Guide Enclosed?
						Width	Depth	Height	
Task									
Accent									
Ambient									
Recessed									

Sink Type	Undermount	Top Mount	Brand	Model #	Dimensions			Installation Guide Enclosed?
					Width	Depth	Height	
Single Bowl								
Double Bowl								
Apron								
Bar Sink								
Food Prep Sink								

Other (explain) _____



- Cabinetry
- Countertops
- Backsplashes
- Fixtures • Flooring
- Free Standing Tubs
- Design & Inspiration
- Walk-in Showers/Baths
- Vanities • Mirrors • Toilets

201 Route 168 | Turnersville, NJ 08012
856-857-6435
TKABS.com